

GSTIN : 33BKBPJ1944A1ZV



Mr.J SURVEY AND ENGINEERING



82206 01427, 75985 15550



mr.jsurveyandengineering@gmail.com

About us

The team of excellence, energetic, precision and with well experienced consultants has been established in 2018 to render its valuable service to the society. Crew members bound to work as a family enriched with intimacy, brotherhood and fellowship.

We provide a genuine, a wholehearted bond connection with customers which made them to feel comfortable and good satisfactory manner. Services are completed within the stipulated time or indicated by clients not extending more than that. The company mostly aims at customer satisfaction by doing its work with accurate and detailed manner.

YOUR GRATIFICATION IS OUR REMUNERATION

Crew members

The members of the crew includes five technical, experienced and smart persons. As company always strive to excel a intimate bond with teammates it offers a compatibility, kinship, trusteeship and also provides an environment of being an organized group of family. The company was at all of its time of progressing and completion of its project encompasses the idea and knowledge of both teammates and an entire crew which excludes the discrimincy between ownership and teammates. A great platform has also been provided for young freshers to develop and incultivate their knowledge of technical skill in survey and other required fields.



Project highlights

Works done by the company have been of the highest standard. Facilities offered are always based on safety, quality, timely service and an anticipation of client needs with a well experienced, dedicated and equipped co-workers with good technical knowledges.

PREPARATION OF DPR OF ALANGUDI BYEPASS

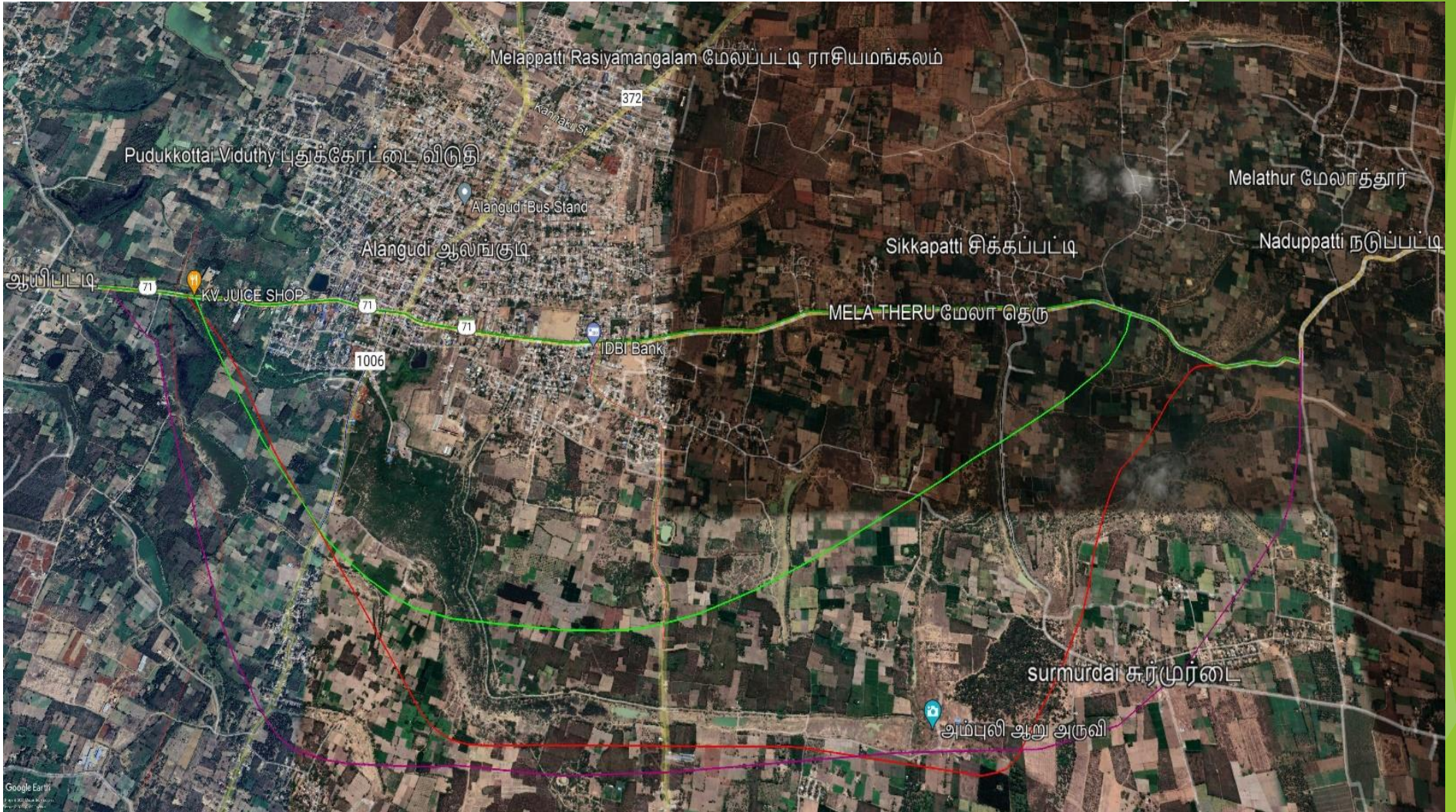

CLIENT NAME: TRANSHEIGHT CONSULTANTS PVT LTD.

PREPARATION OF DPR OF ALANGUDI BYEPASS

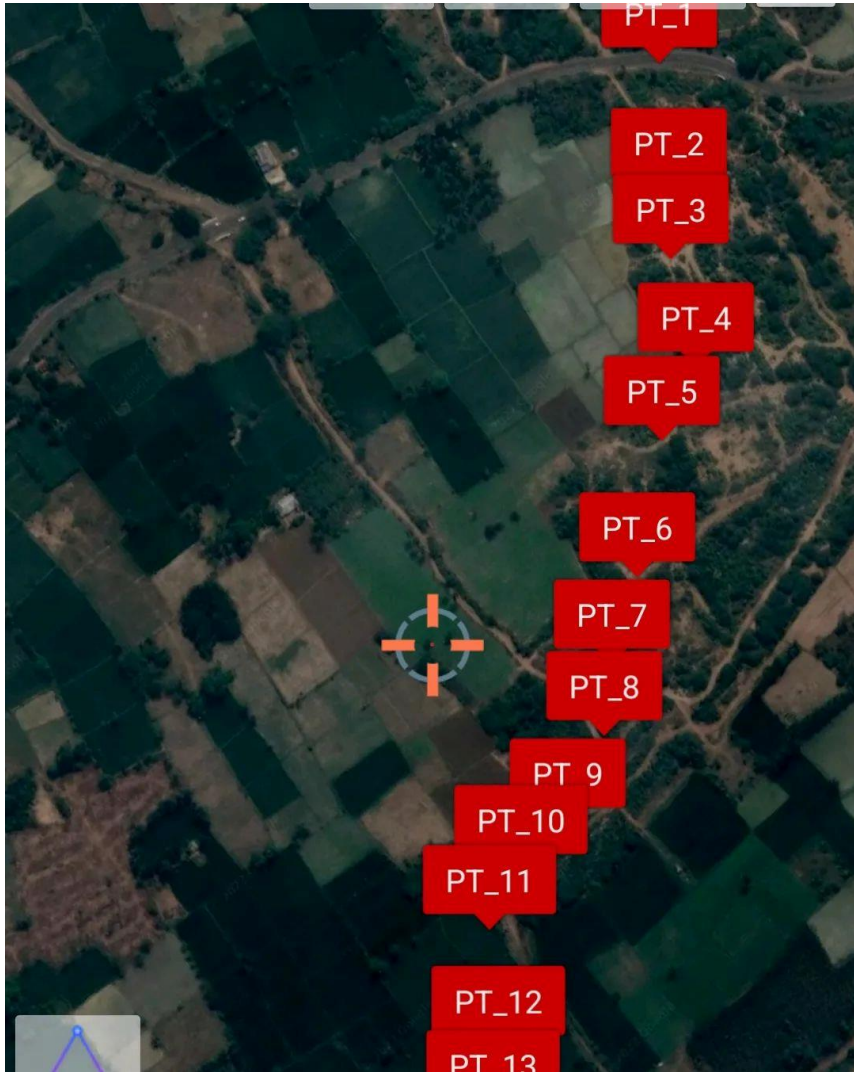

CLIENT NAME: TRANSHEIGHT CONSULTANTS PVT LTD.

PREPARATION OF DPR OF ALANGUDI BYEPASS



SH 71, Alangudi, Tamil Nadu 622301, India

Alangudi
Tamil Nadu
India

32°C
90°F

2022-06-24(Fri) 10:13(am)

V.L.R Green And Ranch
00 9945 4877
Google
Tamilnadu

SH 71, Alangudi, Tamil Nadu 622301, India

Alangudi
Tamil Nadu
India

32°C
90°F

2022-06-24(Fri) 10:13(am)

V.L.R Green And Ranch
00 9945 4877
Google
Tamilnadu

CLIENT NAME: TRANSHEIGHT CONSULTANTS PVT LTD.

PREPARATION OF DPR OF ALANGUDI BYEPASS





சிக்கப்பட்டி
Gramsikapatti
கீரமச்சிக்கப்பட்டி

Sikkapatti - Sooranviduthi Rd, Sikkapatti, Tamil Nadu 622301, India

Sikkapatti
Tamil Nadu
India

29°C
84°F

2022-09-08(Thu) 10:29(am)



CLIENT NAME: TRANSHEIGHT CONSULTANTS PVT LTD.

Our gratitude of service has been extended to many areas and fields, of which highlights are such as **PREPARATION OF DPR OF ALANGUDI BYEPASS** undertaken by TRANSHEIGHT CONSULTANTS COMPANY, BANGALORE of which the company has rendered its valuable service of subcontract in **Field survey and Land procurement survey(LPS).**

The base work had been initiated by receiving the KML (Google earth file) followed by the cleaning process of village site. LPS work had been processed by collecting village map followed by fixing with google map from which survey number for each subdivision are found. Finally the report had been submitted which includes the excluding areas under each subdivision.

BOUNDARY SURVEY AND AREA CALCULATION



CLIENT NAME: MILITARY ENGINEER SERVICES (MES).

BOUNDARY SURVEY AND AREA CALCULATION



CLIENT NAME: MILITARY ENGINEER SERVICES (MES).

BOUNDARY SURVEY NEAR SEA AREA



BOUNDARY SURVEY NEAR SEA AREA

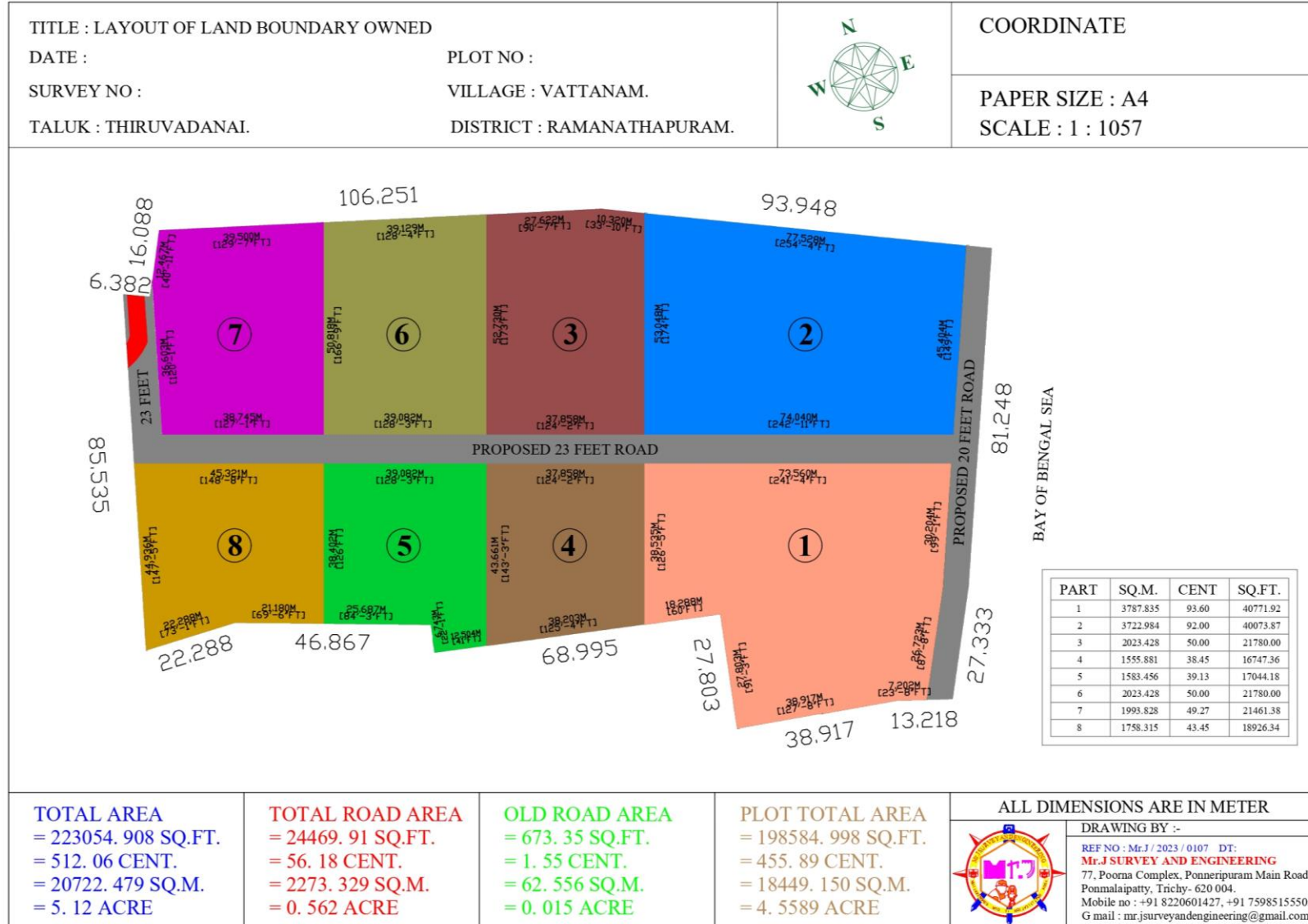

CONSTRUCTION OF 448(G+5) TENEMENTS



CLIENT NAME: ABIRAMI ENGINEERING CNSTRUCTION &CO.

CONSTRUCTION OF 448(G+5) TENEMENTS

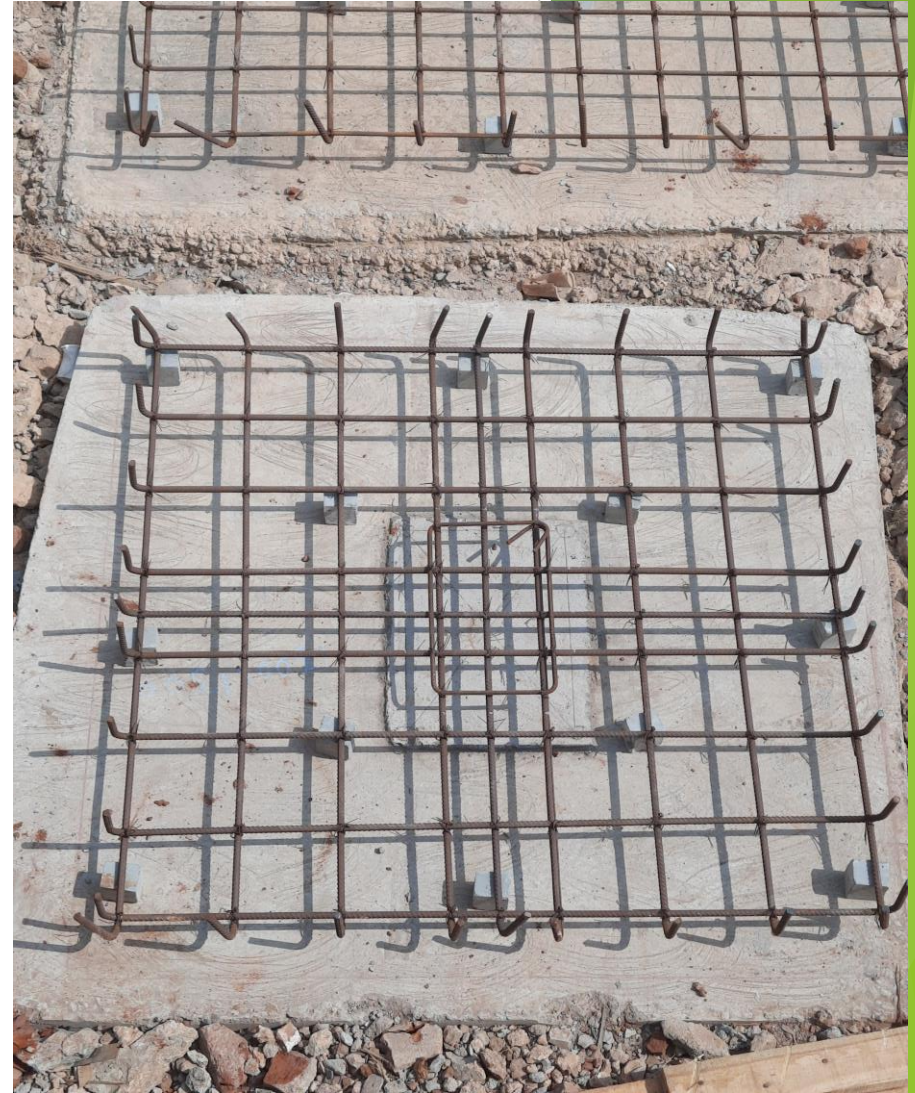

CLIENT NAME: ABIRAMI ENGINEERING CNSTRUCTION &CO.

CONSTRUCTION OF 448(G+5) TENEMENTS



CLIENT NAME: ABIRAMI ENGINEERING CNSTRUCTION &CO.

CONSTRUCTION OF 448(G+5) TENEMENTS





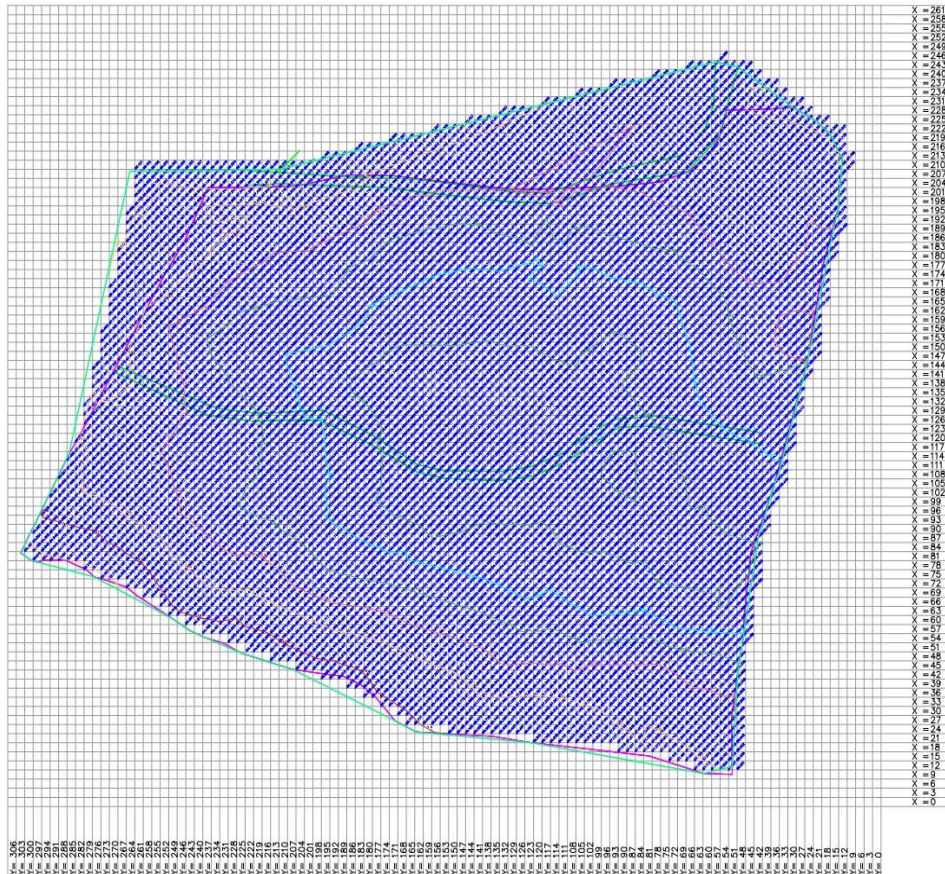

CLIENT NAME: ABIRAMI ENGINEERING CNSTRUCTION &CO.

CONTOUR MAPPING AND LEVELLING

GRID LEVELS 3M X 3M INTERVALS



LEGEND: BOUNDARY  ROAD  TBM  CONTOUR LINE 	PROJECT: CA NO :- CLIENT :- INITIAL LEVELS REMARKS	ORIENTATION: DWG BY: Mr. J SURVEY AND ENGINEERING, 78 POORNA COMPLEX, PONEERIPURAM MAIN ROAD, TIRUCHERAPPALLI - 620 004. CONTACT : +91 8226614927 DEALT BY: CONTRACTOR AGE	JE GE
	PLOT AREA = 5qm.	AGE GE	



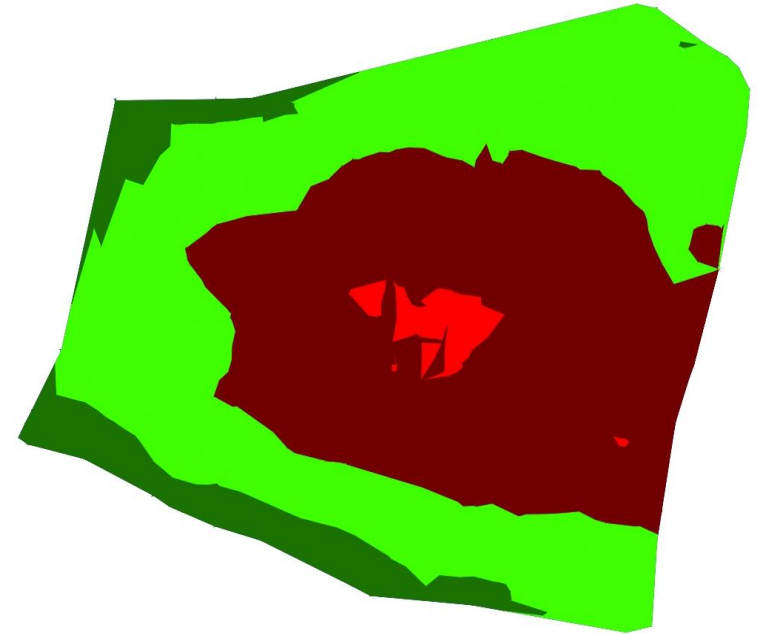

CUTTING & FILLING DIFFERENTIATE 5 M INTERVAL



Cut/Fill Summary

Name	Cut Factor	Fill Factor	2d Area	Cut	Fill	Net
VOLUME	1.000	1.000	47433.21sq.m	61835.39 Cu. M.	81398.89 Cu. M.	19563.50 Cu. M.<Fill>
Totals			47433.21sq.m	61835.39 Cu. M.	81398.89 Cu. M.	19563.50 Cu. M.<Fill>

CUTTING AND FILLING TABLE

Number	Minimum Elevation	Maximum Elevation	Area	Color
1	-10.00	-5.00	996.81	
2	-5.00	0.00	20455.07	
3	0.00	5.00	21638.20	
4	5.00	10.00	4343.13	

DWG BY: Mr. J SURVEY AND ENGINEERING, 78 POORNA COMPLEX, PONEERIPURAM
 MAIN ROAD, TIRUCHERAPPALLI - 620 004.
 CONTACT : +91 8226614927

JJM SCHEME PIPE LINE SURVEY



CLIENT NAME: TRANSHEIGHT CONSULTANTS PVT LTD.

JJM SCHEME PIPE LINE SURVEY



Kannamangala Gram Panchayat
Nanjangud Sri Raghavendra
6M69+376, Udayagiri, Karnataka 562157, India
Udayagiri
Karnataka
India
25°C
77°F
2022-02-06(Sun) 12:36(pm)



Unnamed Road, Kannamangala, Karnataka 562157, India
Kannamangala
Karnataka
India
19°C
66°F
2022-02-05(Sat) 09:32(am)

CLIENT NAME: TRANSHEIGHT CONSULTANTS PVT LTD.

PREPARATION OF SITE PLAN AND LAYOUT

TITLE : SITE PLAN AND LAND BOUNDARY OF M/S ***** PRIVATE LIMITED.
S/F NO : XYZ



- BITUMAN ROAD
- CONCRETE AREA
- BOUNDARY
- BUILDINGS
- ELECTRIC POST
- TRANSFORMER
- GENERATOR

ALL DIMENSIONS ARE IN METER AND FEET
DRAWING BY :-
REF NO. M/J 25-23-047 DT 21.11.2022
M/J SURVEY AND ENGINEERING,
77 Poonas Complex, Ponnasigam Main Road,
Ponnasigam, Trichy-620 004
Mobile no :- +91 8220601427, +91 8667807073
G mail :- m.j.surveyandengineering@gmail.com

LOCATION :
AREA = 32829.7663 SQ.M.
= 8.1124 ACRE.

PAPER = A3
SCALE 1 : 908

TITLE : SITE PLAN OF ***** SCHOOL , *****
COORDINATE : *****

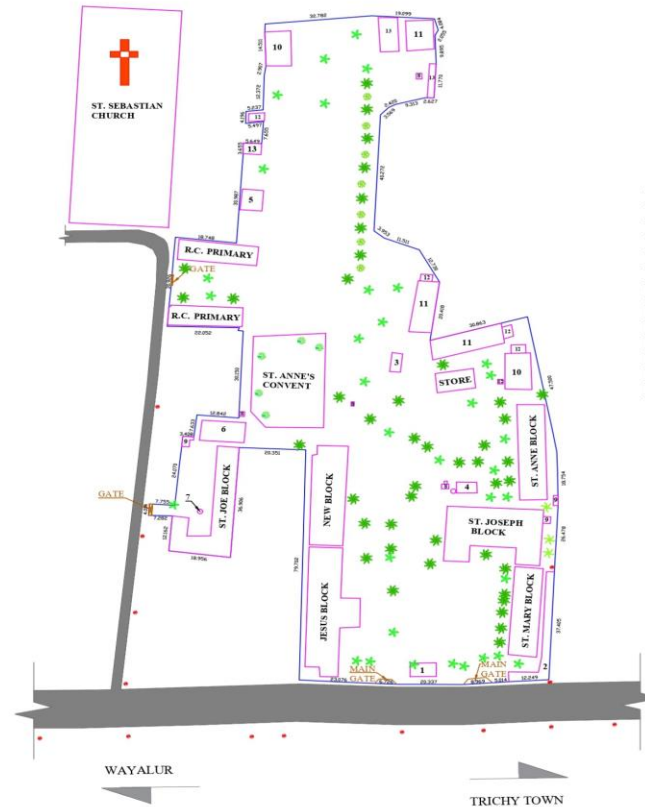

NO	DESCRIPTION
1	VISITORS WAITING AREA
2	TWO WHEELER PARKING AREA
3	GIRLS DRINKING WATER AREA
4	BOYS DRINKING WATER AREA
5	STAGE BUILDING
6	PRIMARY SCHOOL BUILDING
7	FLAG POST
8	MOTOR ROOM
9	TOILETS FOR STAFFS
10	BOYS TOILET
11	GIRLS TOILET
12	SEPTIC TANK
13	OLD TOILETS NOT IN USE

- LEGENTS
- CHURCH
 - BITUMAN ROAD
 - BUILDING AREA
 - COMPOUND WALL
 - ELECTRICAL POST
 - TRANSFORMER
 - NEEM TREE
 - COCONUT TREE
 - OTHER TREES

PAPER = A3
SCALE = 1 : 1057

AREA = 16808.395 SQ.M.
= 4.1534 ACRE
= 01 HEC 68.08 ARES

ALL DIMENSIONS ARE IN METER AND FEET
DRAWING BY :-
REF NO. M/J 25-23-047 DT 21.11.2022
M/J SURVEY AND ENGINEERING,
77 Poonas Complex, Ponnasigam Main Road,
Ponnasigam, Trichy-620 004
Mobile no :- +91 8220601427, +91 8667807073
G mail :- m.j.surveyandengineering@gmail.com

PREPARATION OF SITE PLAN AT SCHOOL



MAPING OF LAND BOUNDARIES AND SEB DIVISION

TITLE : LAYOUT OF LAND BOUNDARY OWNED BY XXYYZZ

DATE : 11 - 12 - 2022.

S/F NO : *****

VILLAGE : KAVANAVAYAL

PANJAYT : KANNANKOTTAI

TALUK : DEVAKOTTAI

DISTRICT : SIVAGANGAL.



PAPER : A3
SCALE : 1 : 450

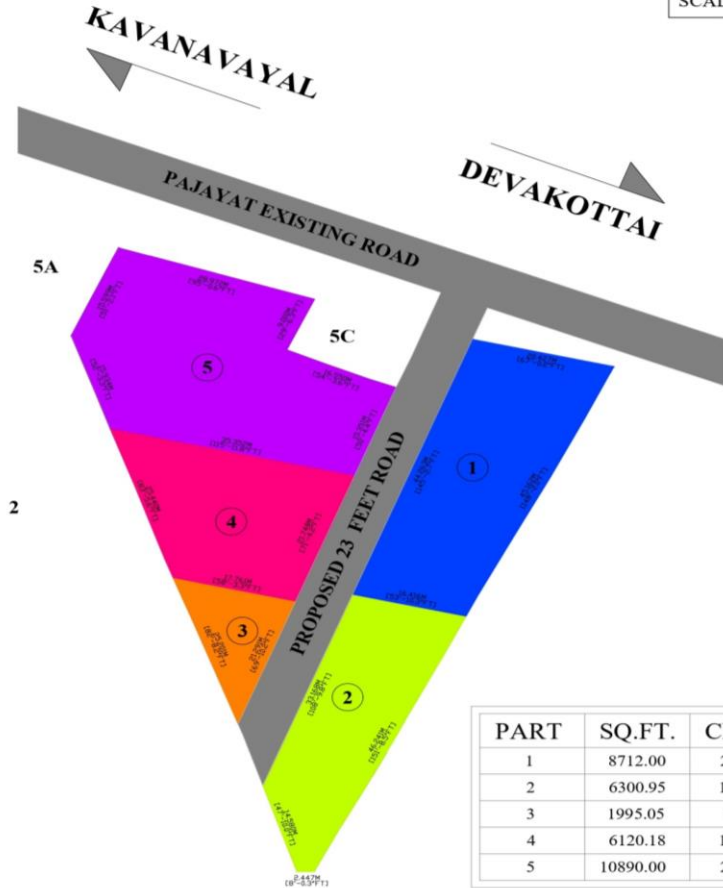

PART	SQ.FT.	CENT
1	8712.00	20.00
2	6300.95	14.47
3	1995.05	4.58
4	6120.18	14.05
5	10890.00	25.00

68/5B TOTAL AREA = 00 HEC 36.708ARES
= 90.707 CENT
= 39509.974 SQ.FT.

ROAD AREA = 00 HEC 05.10 ARES
= 12.607 CENT
= 5491.79 SQ.FT.

ALL DIMENSIONS ARE IN METER AND FEET



DRAWING BY :-
REF NO: 162/2/20-04 DT: 11-12-2022
M.J. SURVEY AND ENGINEERING
77, Panna Complex, Pananguram Main Road,
Pananguram, Trichy - 620 004.
Mobile no :- +91 822801427, +91 9467807071.
E mail :- m.j.surveyandengineering@gmail.com

TITLE : LAYOUT OF LAND BOUNDARY OWNED BY XXX,YYY & ZZZ

DATE : 26 - 08 - 2022.

SURVEY NO : ****

VILLAGE : MANMANGALAM

TALUK : MANMANGALAM

DISTRICT : KARUR.

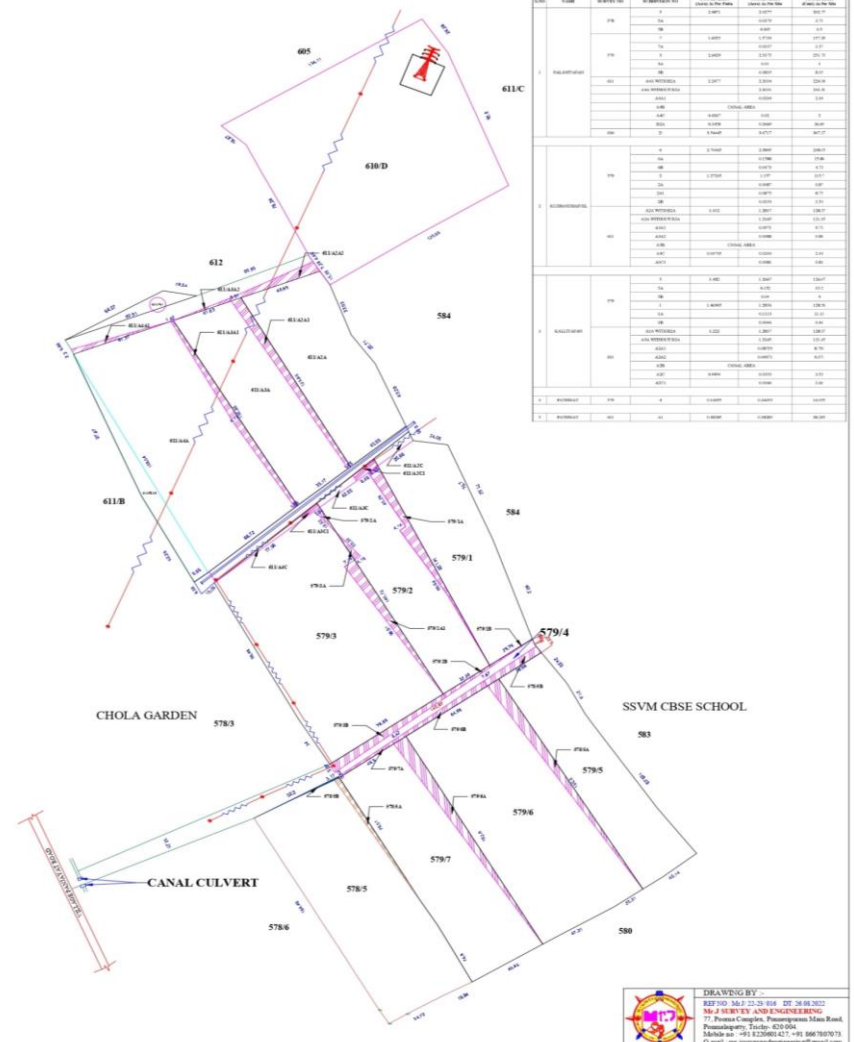

NO.	NAME	SURVEY NO.	SECTION NO.	TOTAL AREA (SQUARE METERS)	AREA (SQUARE METERS)	PERCENTAGE (%)
1	PANNAMANGALAM	578/1	1	1.0000	1.0000	100.00
			2	1.0000	1.0000	100.00
			3	1.0000	1.0000	100.00
			4	1.0000	1.0000	100.00
			5	1.0000	1.0000	100.00
			6	1.0000	1.0000	100.00
			7	1.0000	1.0000	100.00
			8	1.0000	1.0000	100.00
			9	1.0000	1.0000	100.00
			10	1.0000	1.0000	100.00
2	PANNAMANGALAM	578/2	1	1.0000	1.0000	100.00
			2	1.0000	1.0000	100.00
			3	1.0000	1.0000	100.00
			4	1.0000	1.0000	100.00
			5	1.0000	1.0000	100.00
			6	1.0000	1.0000	100.00
			7	1.0000	1.0000	100.00
			8	1.0000	1.0000	100.00
			9	1.0000	1.0000	100.00
			10	1.0000	1.0000	100.00
3	PANNAMANGALAM	578/3	1	1.0000	1.0000	100.00
			2	1.0000	1.0000	100.00
			3	1.0000	1.0000	100.00
			4	1.0000	1.0000	100.00
			5	1.0000	1.0000	100.00
			6	1.0000	1.0000	100.00
			7	1.0000	1.0000	100.00
			8	1.0000	1.0000	100.00
			9	1.0000	1.0000	100.00
			10	1.0000	1.0000	100.00
4	PANNAMANGALAM	578/4	1	1.0000	1.0000	100.00
			2	1.0000	1.0000	100.00
			3	1.0000	1.0000	100.00
			4	1.0000	1.0000	100.00
			5	1.0000	1.0000	100.00
			6	1.0000	1.0000	100.00
			7	1.0000	1.0000	100.00
			8	1.0000	1.0000	100.00
			9	1.0000	1.0000	100.00
			10	1.0000	1.0000	100.00
5	PANNAMANGALAM	578/5	1	1.0000	1.0000	100.00
			2	1.0000	1.0000	100.00
			3	1.0000	1.0000	100.00
			4	1.0000	1.0000	100.00
			5	1.0000	1.0000	100.00
			6	1.0000	1.0000	100.00
			7	1.0000	1.0000	100.00
			8	1.0000	1.0000	100.00
			9	1.0000	1.0000	100.00
			10	1.0000	1.0000	100.00
6	PANNAMANGALAM	578/6	1	1.0000	1.0000	100.00
			2	1.0000	1.0000	100.00
			3	1.0000	1.0000	100.00
			4	1.0000	1.0000	100.00
			5	1.0000	1.0000	100.00
			6	1.0000	1.0000	100.00
			7	1.0000	1.0000	100.00
			8	1.0000	1.0000	100.00
			9	1.0000	1.0000	100.00
			10	1.0000	1.0000	100.00
7	PANNAMANGALAM	578/7	1	1.0000	1.0000	100.00
			2	1.0000	1.0000	100.00
			3	1.0000	1.0000	100.00
			4	1.0000	1.0000	100.00
			5	1.0000	1.0000	100.00
			6	1.0000	1.0000	100.00
			7	1.0000	1.0000	100.00
			8	1.0000	1.0000	100.00
			9	1.0000	1.0000	100.00
			10	1.0000	1.0000	100.00
8	PANNAMANGALAM	578/8	1	1.0000	1.0000	100.00
			2	1.0000	1.0000	100.00
			3	1.0000	1.0000	100.00
			4	1.0000	1.0000	100.00
			5	1.0000	1.0000	100.00
			6	1.0000	1.0000	100.00
			7	1.0000	1.0000	100.00
			8	1.0000	1.0000	100.00
			9	1.0000	1.0000	100.00
			10	1.0000	1.0000	100.00
9	PANNAMANGALAM	578/9	1	1.0000	1.0000	100.00
			2	1.0000	1.0000	100.00
			3	1.0000	1.0000	100.00
			4	1.0000	1.0000	100.00
			5	1.0000	1.0000	100.00
			6	1.0000	1.0000	100.00
			7	1.0000	1.0000	100.00
			8	1.0000	1.0000	100.00
			9	1.0000	1.0000	100.00
			10	1.0000	1.0000	100.00
10	PANNAMANGALAM	578/10	1	1.0000	1.0000	100.00
			2	1.0000	1.0000	100.00
			3	1.0000	1.0000	100.00
			4	1.0000	1.0000	100.00
			5	1.0000	1.0000	100.00
			6	1.0000	1.0000	100.00
			7	1.0000	1.0000	100.00
			8	1.0000	1.0000	100.00
			9	1.0000	1.0000	100.00
			10	1.0000	1.0000	100.00



DRAWING BY :-
REF NO: 162/2/20-04 DT: 26-08-2022
M.J. SURVEY AND ENGINEERING
77, Panna Complex, Pananguram Main Road,
Pananguram, Trichy - 620 004.
Mobile no :- +91 822801427, +91 9467807071.
E mail :- m.j.surveyandengineering@gmail.com

SURVEY OF RAIL TRACK AND LAKE WITH LEVELS

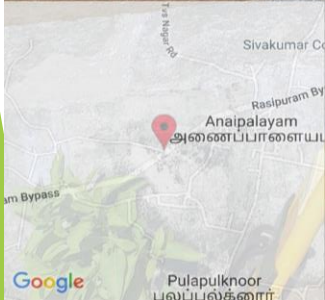

Rasipuram Bypass, Chandrasekarapuram, Tamil Nadu 637408, India

Chandrasekarapuram

Tamil Nadu

India

2022-12-19(Mon) 12:03(pm)

28°C

82°F



SURVEY OF RAIL TRACK AND LAKE WITH LEVELS



LAYOUT OF SARAVANAN NAGAR, S/F NO. 213/ 5B, ASOOR VILLAGE, TIRUVERAMBUR TALUK, TRICHY DISTRICT.

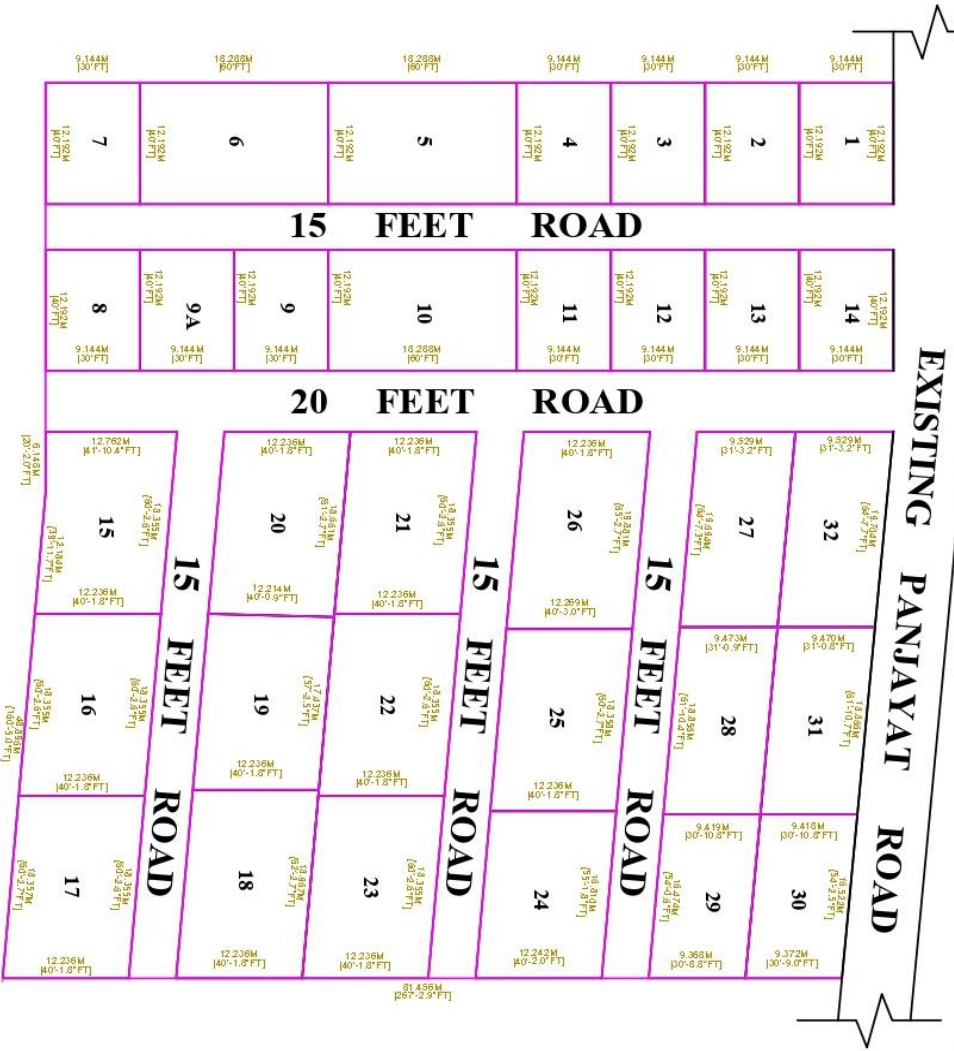

PLOT	SQ.FT.	PLOT	SQ.FT.	PLOT	SQ.FT.	PLOT AREA: = 61685 SQ. FT. = 142 CENT
1	1200	11	1200	22	2409	ROAD AREA: = 12025 SQ. FT. = 27 CENT
2	1200	12	1200	23	2409	
3	1200	13	1200	24	2208	
4	1200	14	1200	25	2409	TOTAL AREA: = 73710 SQ. FT. = 169 CENT
5	2400	15	2426	26	2609	
6	2400	16	2409	27	2007	
7	1200	17	2409	28	1910	
8	1200	18	2489	29	1664	
9A	1200	19	2308	30	1664	
9	1200	20	2429	31	1910	
10	2400	21	2409	32	2007	

ALL DIMENSIONS ARE IN METTER AND FEET

DRAWING BY :



REG NO: AN624343/04, DT: 11.11.2002
M.J. SRINIVAS AND ENGINEERING
 77, Poonam Complex, Poonamgram Main Road,
 Madhavaram, Chennai - 600 030, Ph: 9845307073,
 Gmail: m.j.srinivasandengineering@gmail.com

PREPARATION OF BOUNDARY SURVEY



23J5+6GH, Manmangalam, Tamil Nadu 639006, India

Manmangalam
Tamil Nadu
India

33°C
91°F

2022-08-15(Mon) 11:44(am)



Bommanayakkan pattu, Chukama சுகமரல்

Engineer Farm

	Decimal	DMS	
Latitude	10.766338	10°45'58" N	
Longitude	78.439734	78°26'23" E	

26°C
79°F

2022-12-04(Sun) 11:45(am)

TITLE : EXISTING LAND BOUNDARY KASI GARDEN CITY.
 DATE : 02 - 06 - 2023.
 VILLAGE : AYINGUDI
 DISTRICT : PUDHUKOTTAI

S/F NO : 4 / 2A & 4 / 2B.
 TALUK : ILLUPUR.

PAPER : A4

SCALE : 1 : 531



CO- ORDINATE = 10° 24' 43.95" N / 78° 46' 46.19" E

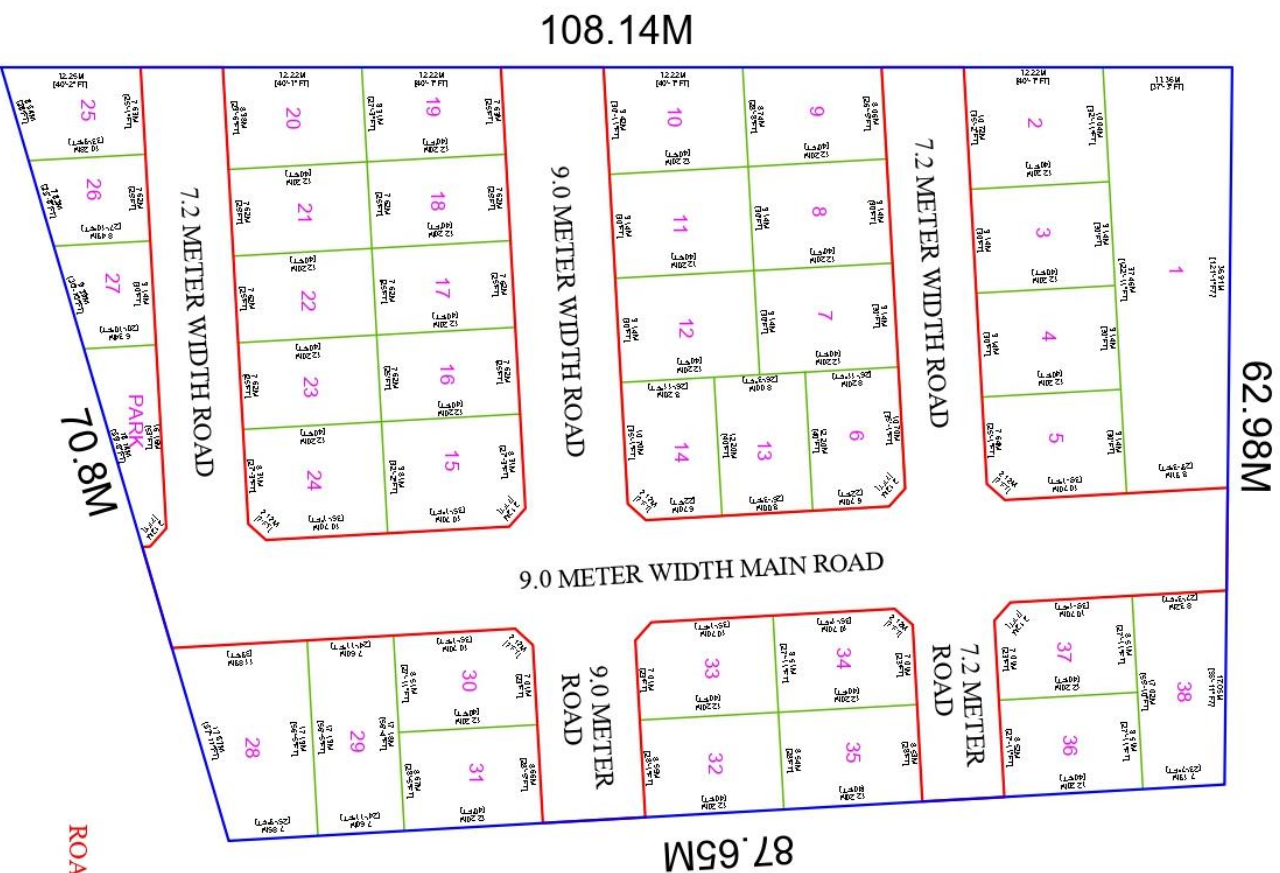

PLOT	SQ.FT.	SQ.M.
1	4053.96	376.625
2	1363.30	126.635
3	1200.26	111.508
4	1200.26	111.508
5	1188.15	110.383
6	1064.71	98.915
7	1200.26	111.508
8	1200.26	111.508
9	1103.11	102.482
10	1192.18	110.757
11	1200.26	111.508
12	1200.26	111.508
13	1050.56	97.600
14	1064.71	98.915
15	1276.14	118.557
16	1000.66	92.964
17	1000.66	92.964
18	1000.66	92.964
19	1046.22	97.197
20	1135.29	105.472
21	1000.66	92.964
22	1000.66	92.964
23	1000.66	92.964
24	1276.14	118.557
25	962.14	89.388
26	769.46	71.485
27	729.49	67.772
28	1826.64	169.700
29	1405.96	130.618
30	1105.42	102.697
31	1188.11	105.734
32	1122.19	104.255
33	1105.42	102.697
34	1105.42	102.697
35	1120.59	104.106
36	1118.05	103.870
37	1105.42	102.697
38	1420.39	131.959
PARK	799.69	74.294

ROAD AREA = 22320.46 SQ.FT.
 = 2073.639 SQ.M.
 = 51.24 CENT

TOTAL AREA = 69174.84 SQ.FT.
 = 6426.555 SQ.M.
 = 158.81 CENT

PLOT AREA = 46854.38 SQ.FT.
 = 4352.916 SQ.M.
 = 107.57 CENT

ALL DIMENSIONS ARE IN METER

DRAWING BY :-



REG NO: MPT/2023/001 DT: 02.06.2023
 MPT'S OFFICE ADDRESS: ENGINEERING
 PONDICHERRY, TAMIL NADU, INDIA
 PONDICHERRY, TAMIL NADU, INDIA
 Mobile no :- +91 8320601427 +91 7388515550
 E mail :- mpt_sivayudevan@gmail.com

Places built by customers are scored as points

RECTIFICATION OF BLACK SPOT TN-49 (1, 2, 3 & 4)



CLIENT NAME: KGK ENGINEERS PVT LTD.

TOPOGRAPHICAL & CONTOUR SURVEY

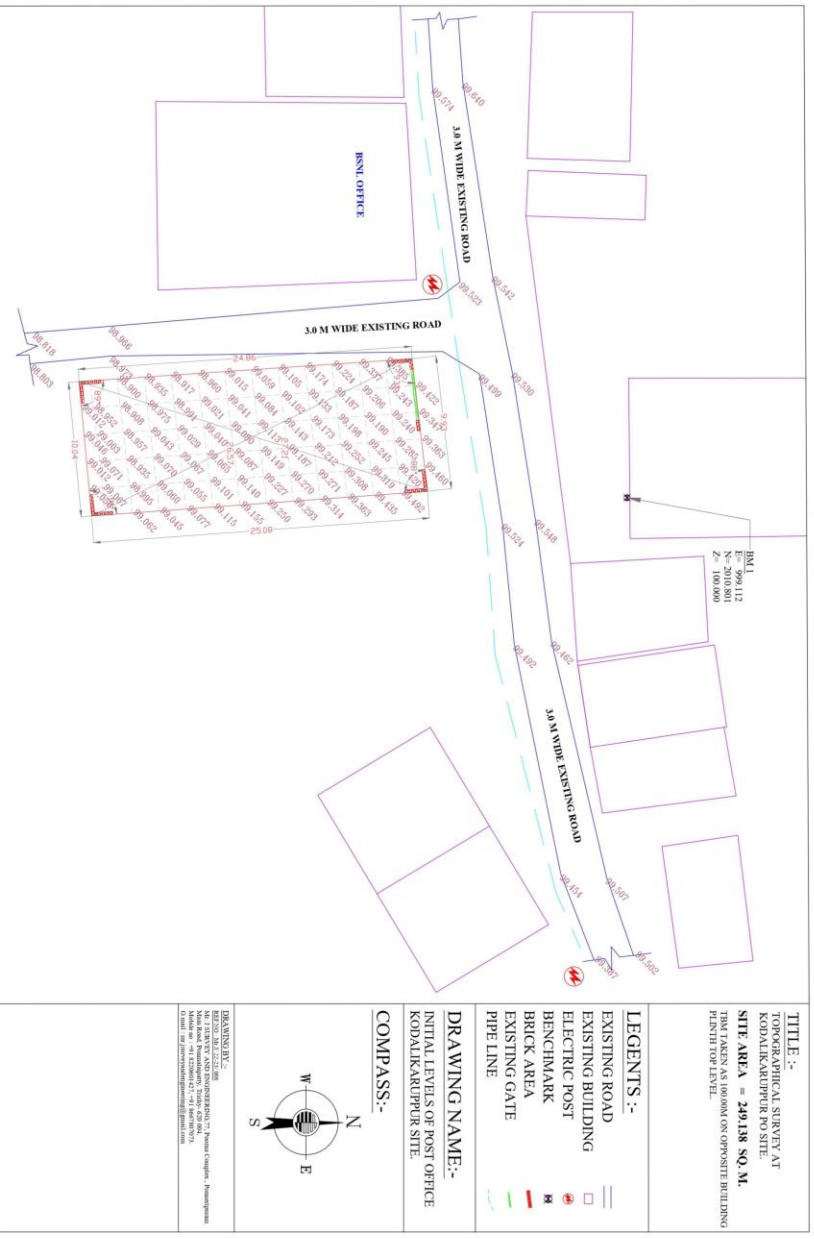

CLIENT NAME: HEAD POST OFFICE CIVIL WING, TRICHY.

SURVEY OF EXISTING 30 KM ROAD AT KERALA.



CLIENT NAME: KGK ENGINEERS PVT LTD.

AREA CALCULATION IN VARIES FIELDS



MARKING COAST GUARD HANGER BUILDING



CLIENT NAME: SURENDRA INFRASTRUCTURE PVT LTD.

**LANE MARKING ON APRON,
MADURAI INTERNATIONAL AIRPORT.**

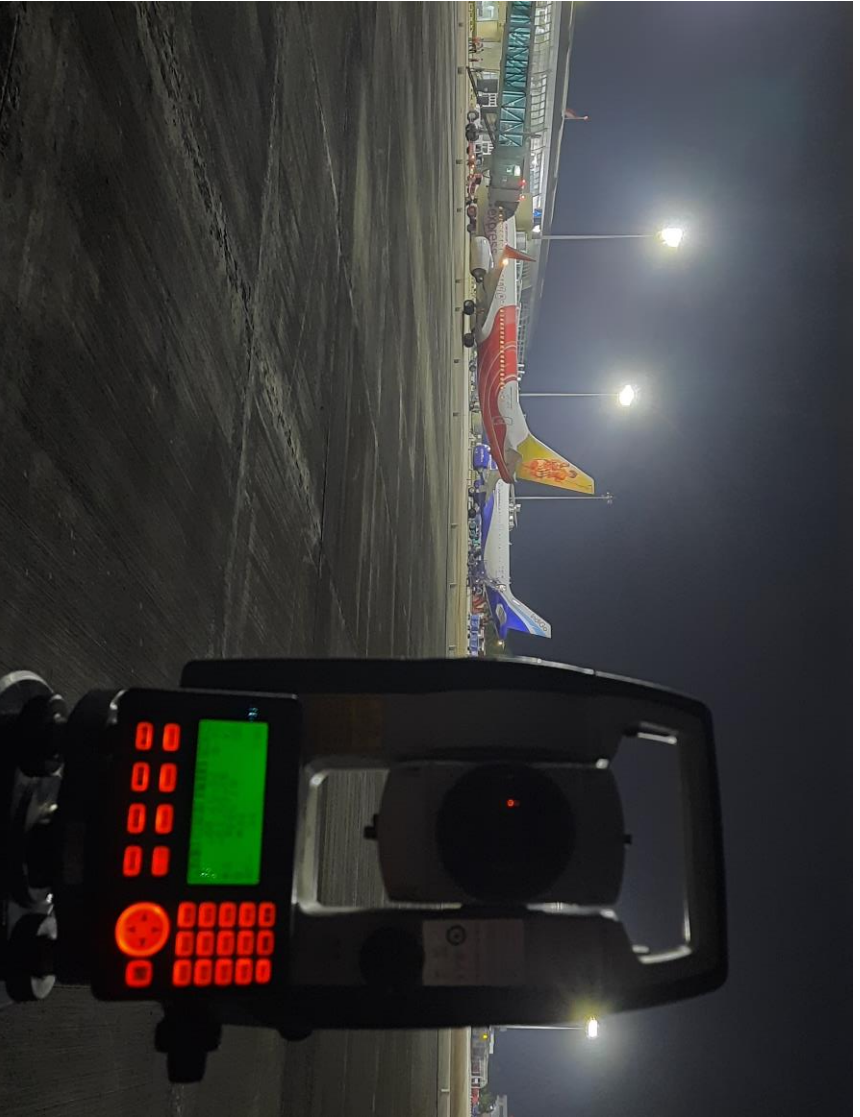

CLIENT NAME: KGK ENGINEERS PVT LTD.

SEA WALL ALIGNMENT MARKING, ANDAMAN



CLIENT NAME: SURENDRA INFRASTRUCTURE PVT LTD.

MARKING FOR EARTHWORK, FOOTING & COLUMN



CLIENT NAME: M/s SUNDARASAMY & CO, ERODE.

MARKING FOR EARTHWORK, FOOTING & COLUMN



CLIENT NAME: M/s SUNDARASAMY & CO, ERODE.

Resources

The markings made are very reliable, fine and accurate by the resources such as Drone, DGPS, total stations, autolevels.



The company's office has been placed in a well familiar area to discussed with clients in a friendly manner.

The company has been processed under the proprietor of
Er. S. JUDITH CARMAL B.E.
sited at ponmalaipatty, Trichy.

CONNECT WITH US



FACEBOOK

<https://www.facebook.com/Mr.JSurveyAndEngineering/>



INSTAGRAM

https://www.instagram.com/invites/contact/?i=gr42mdxqoai&utm_content=w4gv7y



LINKEDIN

<https://www.linkedin.com/in/judith-carmal-871228257/>



WHATSAPP

https://api.whatsapp.com/message/QRQKJPRUW63UL1?autoload=1&app_absent=0



Mr. J

SURVEY AND ENGINEERING
(YOUR GRATIFICATION IS OUR REMUNERATION)



<https://mrj-survey-and-engineering.business.site/>



77, Poorna complex,
Ponneripuram Mainroad,
Ponmalaipatti,
Tiruchirapalli- 04.



82206 01427, 75985 15550



mr.jsurveyandengineering@gmail.com